



## Koneru Lakshmaiah Education Foundation

(Category -1, Deemed to be University estd. u/s. 3 of the UGC Act, 1956)

Accredited by NAAC as 'A++' Grade University ♦ Approved by AICTE ♦ ISO 9001-2015 Certified

Campus: Green Fields, Vaddeswaram - 522 502, Guntur District, Andhra Pradesh, INDIA.

Phone No. 0863 - 2399999; www.klef.ac.in; www.klef.edu.in; www.kluniversity.in

Admin Off: 29-36-38, Museum Road, Governorpet, Vijayawada - 520 002. Ph: +91 - 866 - 2577715, Fax: +91-866-2577717.

Ref: KLEF/RO/SA/WOMEN'S FORUM/2021-22

Date: 15-02-2022

Orders of the Vice-Chancellor dt. 15-02-2022

### CIRCULAR

Sub: National level online Women Summit on Women Empowerment – Reg.

Ref: Letter dated 15.02.2022 from Dr.S.V.N.L. Lalitha, Convener, Women's Forum and Dr.Ch. Hanumantha Rao, Dean (Student Affairs).

\*\*\*

This is to inform that Women's Forum in association with IQAC and Academic Staff College is conducting 2<sup>nd</sup> National level online Women summit on Women Empowerment as a part of Women's day celebrations and Femflare on 8<sup>th</sup> and 9<sup>th</sup> March 2022.

#### **Advisory Board:**

1. Dr.K. Ramakrishna, Dean (Quality)
2. Dr.Ch. Hanumantha Rao, Dean (Student Affairs)
3. Dr.A. Srinath, Dean, Skill Development, Principal , Academic Staff College

#### **Convener:**

Dr. S.V.N.L. Lalitha, Professor, EEE Department & Convener, Women's Forum

#### **Coordinators:**

1. Dr.P. Lakshmi Prasanna, Assoc. Prof., CSE Department & Associate Dean, IQAC
2. Dr.S. Poojitha, Asst. Professor, KLBS



**Prof. Y. V. S. S. S. V. Prasada Rao**

Ph.D(Mech. Engg.), DPM., MBA (Fin & HR), FICWA

**REGISTRAR**

**KONERU LAKSHMAIAH EDUCATION FOUNDATION**

(Category -1, Deemed to be University estd. u/s. 3 of the UGC Act, 1956)

Accredited by NAAC as 'A++' Grade University ♦ Approved by AICTE ♦ ISO 9001-2015 Certified

Campus: Green Fields, Vaddeswaram - 522 502, Guntur District, Andhra Pradesh, INDIA.

Phone No. 0863 - 2399999; www.klef.ac.in; www.klef.edu.in; www.kluniversity.in

**REGISTRAR**

**Prof.Y.V.S.S.S.V. Prasada**  
**REGISTRAR**



## Koneru Lakshmaiah Education Foundation

(Category -1, Deemed to be University estd. u/s. 3 of the UGC Act, 1956)

Accredited by NAAC as 'A++' Grade University ♦ Approved by AICTE ♦ ISO 9001-2015 Certified

Campus: Green Fields, Vaddeswaram - 522 502, Guntur District, Andhra Pradesh, INDIA.

Phone No. 0863 - 2399999; www.klef.ac.in; www.klef.edu.in; www.kluniversity.in

Admin Off: 29-36-38, Museum Road, Governorpet, Vijayawada - 520 002. Ph: +91 - 866 -2577715, Fax: +91-866-2577717.

## 2<sup>ND</sup> NATIONAL WOMEN SUMMIT ON WOMEN EMPOWERMENT

### BROCHURE



Join us for the 2-day National Women Summit on Women Empowerment and participate in the discussions to decipher the different perspectives of strategic conversation of women from diverse fields to emancipate and harness the power to shape a new way forward to drive meaningful progress.

S.No.	Topic	Faculty Moderator
1	Women Health	Dr. K. Hema malini, Dept of BHM Ms. D. L. D. Yamini, Architecture
2	Self Defence	Dr. M. Vasuja Devi, Dept of ECE Dr. K. Sowjanya, BBA Dept of BBA
3	Sanitation & Hygiene	Dr. K. Ruth Ramya, Dept of CSE Ms. N. Sri lakshmi, Dept of Pharmacy
4	Literacy	Dr. D. Naga Malleswari, Dept of CSE Mrs. P. S. G. Aruna Sri, Dept of ECM
5	Women Entrepreneurship	Dr. M. Sreedevi, Dept of CSE Mrs. Kanthimathi, Dept of ME
6	Legal Awareness	Dr. Nita Nath, Dept. of Law Mrs. CH. Sarvani, Dept of BCA
7	Technology for Women	Dr. P. Vidyullatha, Dept of CSE. Monika Agarwal Dept. of Commerce
8	Women Innovators	Dr. Mahamuda, Dept of Physics Suneetha, Dept of CSE -KLH

### RESOURCE PERSONS



**Mrs. Nishitha Karthikeya**  
Founder & Director  
Kalyan Institute of Health & Education, KLEF



**Smt. Nareni Kanchana Latha**  
Secretary, KLEF



**Mrs. Vanitha Datla**  
Vice-Chairperson & Managing Director of  
Elicio, Hyderabad, Telangana, India



**Mrs. Shruthi Joshi**  
Member, Board of Studies,  
Gandhi Mahatma, Pimpri, Maharashtra, India



**Mrs. Anuradha Ramu Devi**  
National Representative of Pimpri  
Special Education Board, Maharashtra



**Prof. L. Jayaram**  
Prof., PCC  
Gandhi Mahatma, Pimpri



**Dr. Aparna Gulipati**  
Associate and Asst. of Nursing  
Sri Mother's College



**Dr. V. Nagalakshmi**  
Managing Director of  
SAS, Ramachandrapuram, P.O., Andhra Pradesh



**Mrs. Shilpi Siva**  
National Representative, Andhra Pradesh  
Sri Mahabharata, Guntur, Andhra Pradesh



**Dr. Lakshmi Raju Gundakota**  
Associate and Asst. of Nursing  
Sri Mother's College, Guntur



**Mrs. Manjusha Shah**  
Principal  
Sri Mother's College, Guntur



**Dr. K. Srinath**  
Principal, Sri Mahabharata, Guntur  
Sri Mahabharata, Guntur



**Mrs. Poojitha Subrahmani**  
Associate and Asst. of Nursing  
Sri Mother's College, Guntur



**Mrs. Ruchira Shale**  
High Court Advocate  
Hyderabad



**Mrs. Monisha Polam**  
Asst. Teacher at Sri Mahabharata  
& Sri Mahabharata, Guntur



**Prof. Pratibha Jyoti**  
Former Principal, Sri Mahabharata  
University of Guntur, Guntur



**Prof. V. Madhusri**  
Professor and Head of Department  
Department of English, School of Studies,  
and Higher Education, Guntur



**Dr. Chaitra Srinivas**  
Senior Consultant, Guntur  
Sri Mahabharata, Guntur



**Dr. S. V. N. L. Lalitha**  
Principal, Sri Mahabharata, Guntur  
Sri Mahabharata, Guntur

### CHIEF PATRONS

**Er. Koneru Satyanarayana**  
President, KLEF

**Smt. Koneru Siva Kanchana Latha**  
Secretary, KLEF

**Sri. K. L. Haviish**  
Vice-President, KLEF

**Sri. K. Raja Haren**  
Vice-President, KLEF

### PATRONS

**Dr. K. S. Jagannatha Rao**  
Vice-Chancellor, KLEF

**Dr. G. Parthasarathi Varma**  
Vice-Chancellor, KLEF

**Dr. N. Venkatesh**  
Vice-Chancellor, KLEF

**Dr. Prasada Rao Y.V.S.S.S.V**  
Registrar, KLEF

### ADVISORS

**Er. D. Ramakrishna**  
CEO, Efficiency Systems Pvt. Ltd.  
Past Chair, IEEE Guntur Subsection

**Dr. K. Ramakrishna**  
Dean-IGAC, KLEF

**Dr. Habibullah Khan**  
Advisor-Student Affairs, KLEF

**Dr. K. R. S. Prasad**  
Advisor-Student Affairs, KLEF

**Dr. CH. Hanumanth Rao**  
Dean-Student Affairs, KLEF

**Dr. A. Srinath**  
Dean-Staff Development &  
Principal Academic Staff College, KLEF

### CONVENER

**Dr. S. V. N. L. Lalitha**  
Women's Forum, KLEF  
Chairperson, IEEE Guntur Subsection

### CO-ORDINATORS

**Dr. P. Lakshmi Prasanna**  
Assoc. Dean-IGAC, KLEF

**Dr. S. Poojitha**  
Assistant Professor, KLEF

### FOR ANY QUERIES CONTACT

**A. Geethika**  
6302256216  
geethikareddyalla12@gmail.com

**E. Supriya**  
832255348  
supriyaedupulapati@gmail.com

For Registration Click: <https://bit.ly/womensummit22>

## SCHEDULE

### Two Day National Online Women Summit 2k22 – Schedule

Organized by **KLEF Women's Forum** and **IEEE Guntur Subsection** in collaboration with  
**IQAC&ASC**

**Day 1- 08-03-2022**

Session	Time	Theme	Speakers	Faculty Moderator
1	10:00-10:05  10:05-10:10  10:05-10:10  10:10-10:15  10:15-10:20	Inaugural function & address by chief Guest	<p>Welcome address by <b>Dr.SVN L Lalitha</b> Convenor, 2<sup>nd</sup> National Women Summit 2k22</p> <p>Address by <b>Dr.K.Ramakrishna</b>, Dean Quality, KLEF</p> <p>Address by <b>Dr.G.P.S Varma</b>, Hon'ble Vice Chancellor, KLEF</p> <p>Address by <b>Dr.A.Srinath</b>, Dean Skill Development &amp; Principal Academic Staff College(KL-ASC)</p> <p>Address by Chief Guest <b>Mrs. Vanitha Datla</b> Vice Chairperson &amp; Managing Director at Elicio Ltd, Hyderabad,</p>	Dr. SVN L Lalitha Convener



	10:20-10:25		Telangana, India.  Address by <b>Mrs. Koneru Siva Kanchana Latha</b> , Hon'ble Secretary, KLEF.	
2	10:25-12:00	Women Health	<b>Dr. Chaitra Sontineni</b> , Breast Oncologist, Oncoplastic and Reconstructive Breast and Endocrine Surgeon, Pink Breast Cancer Centre.  <b>Mrs. Shruthi Joshi</b> , Women health and Fitness, Zonal Manager, Fitso-Cult fit.	Dr. K. Hema malini, Dept of BHM Ms. D.L.D. Yamini, Architecture
3	12:00-1:30	Self Defence	<b>Mrs. Adireddy Rama Devi</b> , Additional Superintendent of Police, Special Enforcement Bureau, Rajahmundry <b>Prof L. Jayasree</b> M.L., Ph.D Ombuds Person-KLEF	Dr. M. Vasuja Devi, Dept of ECE Dr. K. Sowjanya, BBA Dept of BBA
4	1:30-2:00	LUNCH BREAK	LUNCH BREAK	LUNCH BREAK
5	2:00-3:30	Sanitation & Hygiene	<b>Dr. Aparna Gullapalli</b> , Professor and HOD of Anatomy, NRI Medical College. <b>Dr. V. Nagalakshmi</b> , Managing Director at IMIS Pharmaceuticals Private Limited	Dr. K. Ruth Ramya, Dept of CSE Ms. N. Sri lakshmi Dept of Pharmacy
6	3:30-5:00	Literacy	<b>Mrs. Sridevi Sira</b> , National Lead-FutureSkills Academia, IT-ITeS Sector Skills Council Small RGB-NASSCOM <b>Dr.S.V.N.L. Lalitha</b> , Professor – EEE Department, KLEF. Chair, IEEE Guntur Subsection.	Dr. D. Naga Malleswari Dept of CSE Mrs. P.S.G. Aruna Sri, Dept of ECM

**Day 2 -09-03-2022**

<b>Session</b>	<b>Time</b>	<b>Themes</b>	<b>Speakers</b>	<b>Faculty Moderator</b>
1	10:00-11:30	Women Entrepreneurship	<b>Mrs. Mrinalini Shah</b> Professor, IMT Ghazibad <b>Mrs. Nikhila Karthikeya</b> , Founder & Director Leap India Food and Logistics Pvt. Ltd. <b>Dr.K.Sireesha</b> Founder&CEO EMPIEZO IT solutions, AI concept studio,Hydrabad.	Dr. M. Sreedevi, Dept of CSE Mrs. Kanthimathi,Dept of ME
2	11:30-1:00	Legal Awareness	<b>Ms. Poliseti Subhashini</b> , Advocate, Executive Member, Vasvya MahilaMandali, Vijayawada. <b>Mrs. Reshma Shaik</b> , High Court Advocate, Hyderabad.	Dr.Nita Nath,Dept. Of Law Mrs. CH. Sarvani, Dept of BCA
3	1:00-2:00	LUNCH BREAK	LUNCH BREAK	LUNCH BREAK
4	2:00-3:00	Technology for Women	<b>Ms. Mounika Palanki</b> QA Team Lead at GeoPal Solutions – A Totalmobile Company, Ireland.	Dr.P.Vidyullatha, Dept of CSE. Monika Agarwal Dept. of Commerce
5	3:00-4:15	Women Innovators	<b>Prof. Pratibha Jolly</b> Former Principal Miranda House, University of Delhi (2005-2019) Academic Consultant NAAC, New Delhi <b>Prof. V. Madhurima</b> , Professor and Motivational Speaker Department of Physics, School of Basic and Applied Sciences, Central University of Tamil Nadu.	Dr.Mahamuda , Dept of Physics. Suneetha, Dept of CSE -KLH
6	4:15-4:30	Valedictory	<b>L. Tulasi Gandikota</b> , CEO, Technology Business Incubator (TBI) at CeNSE at IISC, Bengaluru.	<b>Dr. Lakshmi Prasanna</b> , Assoc. <b>Prof –</b> <b>CSE,Assoc.Dean-</b> <b>IQAC.</b>



## Koneru Lakshmaiah Education Foundation

(Category -1, Deemed to be University estd. u/s. 3 of the UGC Act, 1956)

Accredited by **NAAC** as 'A++' Grade University ♦ Approved by AICTE ♦ ISO 9001-2015 Certified

**Campus:** Green Fields, Vaddeswaram - 522 502, Guntur District, Andhra Pradesh, INDIA.

Phone No. 0863 - 2399999; [www.klef.ac.in](http://www.klef.ac.in); [www.klef.edu.in](http://www.klef.edu.in); [www.kluniversity.in](http://www.kluniversity.in)

**Admin Off:** 29-36-38, Museum Road, Governorpet, Vijayawada - 520 002. Ph: +91 - 866 -2577715, Fax: +91-866-2577717.

**Date** : 08/03/2022 & 09/03/2022

**Time** : 11:00 A.M to 05:00 P.M

**Venue** : Virtual Mode, KLEF

**No. of students participated** : 473

### OBJECTIVES

The objectives of organizing a National Level Women's Summit are to foster gender equality and empowerment by providing a platform for women from diverse backgrounds to convene and engage in discussions, initiatives, and actions that address the unique challenges they face. This summit aims to promote women's leadership and participation in various sectors, advocate for policies that ensure their rights and opportunities, raise awareness about gender-related issues, and celebrate the achievements of women as well as provide them with networking opportunities and access to resources, ultimately contributing to a more equitable and inclusive society where women's voices are heard, their rights are protected, and their contributions are valued.

### DESCRIPTION

National Women Summit on Women Empowerment organized by KLEF WOMEN'S FORUM & IEEE Guntur Subsection in Collaboration with IQAC & ASC on March 8<sup>th</sup> & 9<sup>th</sup> 2022. The speakers are experts in their respective fields related to the themes and they added value to the summit and these intellectual discussions had brought a complete picture on various facets of women life. There were numerous registrations from women participants across the country & they actively took part in the online summit. The event was live streamed in you tube to reach out to wide audience to listen the deliberations by the guest speakers.

#### Day 1-March 8:

The day commenced with the prayer song seeking blessings from the almighty to ensure smooth conduction of the scheduled events Dr. S.V.N.L. Lalitha, Convener, National Level Women Summit gave the welcome note to the speakers and participants.

Honorable Vice Chancellor Dr.GPS Varma, emphasized about the vision of the institute and the women actiViTies organized in the university. Honorable Secretary Smt. K. Siva Kanchana Latha Mam highlighted the need of women empowerment and also showcased the achievements of women & girl students who had scaled significant heights in their relevant fields by winning accolades & bringing pride to the institution.

Followed to this a brief address is given by Dr. A. Srinath, Dean Skill Development & Principal ASC, Dr. Ch. Hanumanth Rao, Dean Student Affairs and also by our Dean Quality Dr. K. Ramakrishna laid thrust on the importance of empowering women.

Chief Guest Mrs. Vanitha Datla, Vice Chairperson & Managing Director at Elico Ltd, Hyderabad, Telangana India had addressed gathering and shared her views on women empowerment.

The themes conducted in the morning session are Women Health and Self Defense.

### **Theme 1: Women Health**

Dr. Chaitra Sonthineni, co-founder of Breast Health India had given an expert talk on Breast Health, Cervical Health and Thyroid. Her exuberant speech enthralled the participants as she brought awareness on these aspects along with the treatment provided.

Mrs. Shruthi Pandey, Zonal Manager-Fitso by Cult.fit shared her views on importance of fitness to women and its impact on women health.

### **Theme 2: Self Defense**

Ms. Swathi, Senior Presenter & Program Head – TV9 had shared her views on protecting or defending our self against someone and the skills women need.

The forenoon session began with the themes titled Sanitation & Hygiene and Literacy.

### **Theme 3: Sanitation & Hygiene**

Dr. Aparna Gullapalli, Professor and HOD of Anatomy in NRI Medical College had expressed her thoughts on sanitation & hygiene among the individuals and the measures to be taken by each of them.

Dr. V. Nagalakshmi, Managing Director at IMIS Pharmaceuticals Private Limited also shared her views on women sanitation & hygiene and its importance.

### **Theme 4: Literacy**

Mrs. Sridevi Sira, National Lead – FutureSkills Academia, IT-ITeS Sector Skills Council Small RGB – NASSCOM had given an expert talk on literacy and its significance. She also expressed her views on how literacy helps women to be independent and empowered.

Dr. S.V.L.N. Lalitha, Professor-EEE, KLEF shared her thoughts on women literacy. She stated that the ability to read and write with understanding makes women powerful in terms of their prosperity and happy life.

### **Day 2: March 9<sup>th</sup>**

The themes conducted on this day are Women Entrepreneurship, Legal Awareness, Technology for Women and Women Innovators

### **Theme 5: Women Entrepreneurship**

Prof. Mrinalini Shah, Professor – IMT Ghazibad explained how a women can initiate, organize and run a business concern. She also motivated participants to be confident and self employed.

Dr. K. Sireesha, Founder & CEO EMPIEZO IT Solutions, AI Concept Studio, Hyderabad shares her views on women in establishing software companies and how they have to resolve the problems and operate the business.

### **Theme 6: Legal Awareness**

Ms. Polisetti Subhashini, Advocate, Executive Member, Vasvya Mahila Mandali, Vijayawada had spoken about gender sensitization. She also enlightened participants by sharing all the rules present in law for women.

Mrs. Reshma Shaik, High Court Advocate, Hyderabad had empowered participants regarding issues involving the law. She also spread the legal awareness by educating participants about their rights, their duties and about laws and provisions.

### **Theme 7: Technology for Women**

Ms. Mounika Palanki, QA Team Lead at GeoPal Solutions – A Total Mobile Company, Ireland had expressed her views on the way technology helps women in building strong network supporters. She also stated that technology plays a variety of roles in supporting the development of women's capacities and resources.

### **Theme 8: Women Innovators**

Prof. Prathiba Jolly, Former Principal Miranda House, University of Delhi (2005-2019), Academic Consultant NAAC, New Delhi states that the way women being the integral part of innovations in the challenging situations.

Prof. V. Madhurima, Professor and Motivational Speaker – Department of Physics, School of Basic and Applied Sciences, Central University of Tamil Nadu expressed her views by saying women innovators aren't rare. The innovations help the women in many ways.

The two-day event was concluded with the Valedictory by Mrs. L. Tulsasi Gandikota, CEO Technology Business Incubator (TBI) at CeNSE at IISC, Bengaluru.

Followed by Vote of Thanks by Dr.P. Lakshmi Prasanna, Associate Professor – CSE, Assoc Dean – Quality.

### **OUTCOMES**

The outcomes of organizing the National Level Women's Summit were both impactful and far-reaching. Participants left the summit inspired and empowered, with an increased understanding of critical issues affecting women and a renewed commitment to gender equality. Networking opportunities forged new alliances and collaborations among women from diverse backgrounds and fields, fostering a sense of solidarity and support. Tangible action plans emerged from workshops and discussions, promising concrete steps toward advancing women's rights and opportunities. Moreover, the summit generated significant media coverage and public awareness, amplifying the discourse on gender equality at the national level. Ultimately, the summit's outcomes not only contributed to individual empowerment but also reinforced the collective momentum toward a more inclusive and equitable society.



## PHOTOS

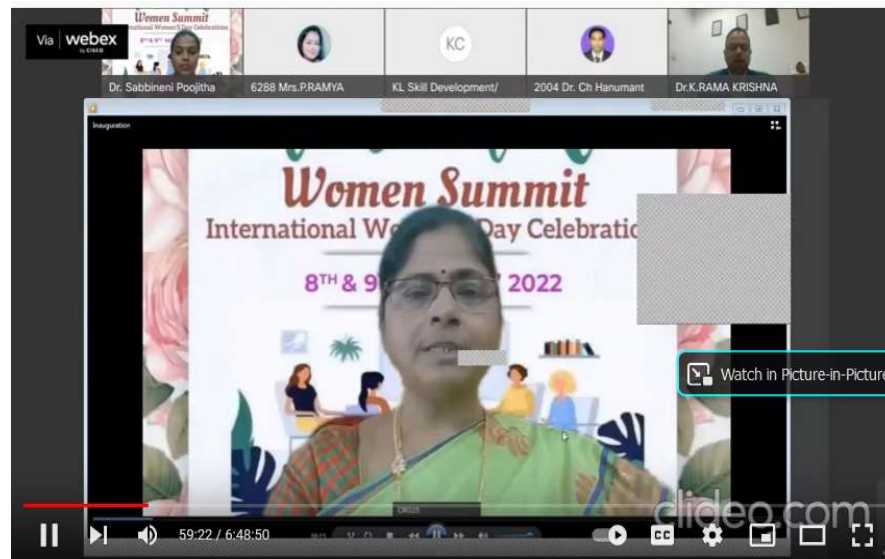

**Dr. SVNL Lalitha, Convener National Level Women Summit giving Welcome Note ON 08.03.2023**



**Smt. K. Siva Kanchana Latha, Hon'ble Secretary giving Inaugural address on 08.03.2023**

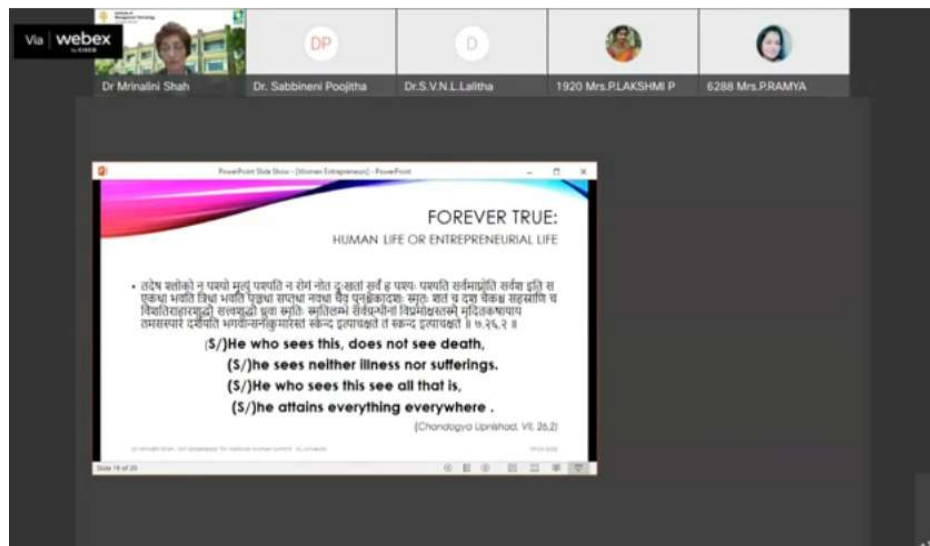

**Prof. Mrinalini Shah, Professor – IMT Ghazibad explaining how a women can initiate, organize and run a business concern. She also motivated participants to be confident and self employed on 08.03.2023**

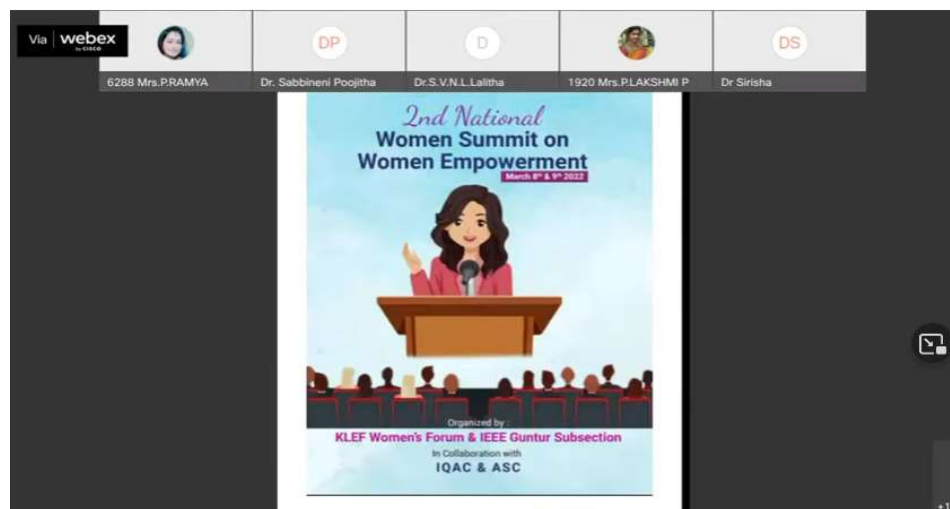

**Dr. K. Sireesha, Founder & CEO EMPIEZO IT Solutions, AI Concept Studio, Hyderabad shared her views on women in establishing software companies on 08.03.2023**

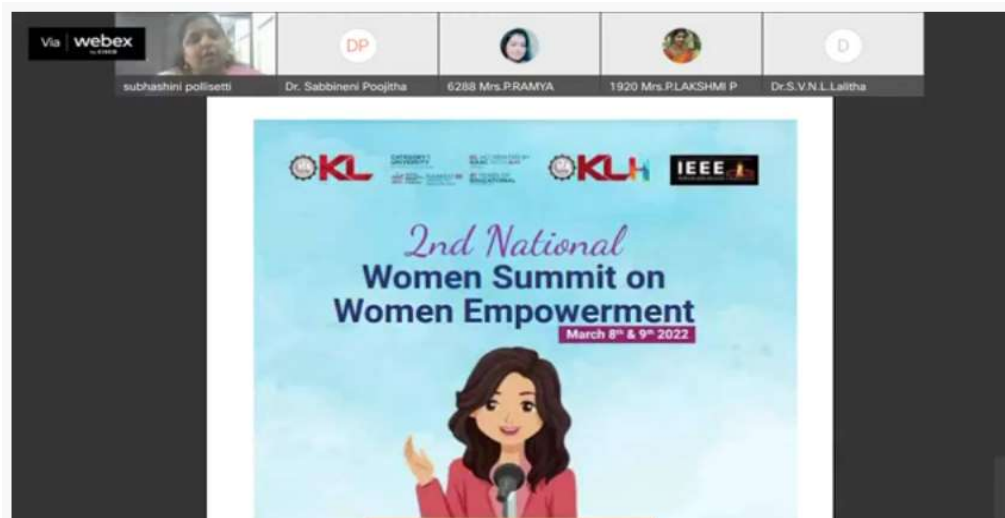

**Ms. Polisetti Subhashini, Advocate, Executive Member, Vasvya Mahila Mandali, Vijayawada speaking about gender sensitization on 08.03.2023**



**Mrs. Reshma Shaik, High Court Advocate, Hyderabad had empowered participants regarding issues involving the law 08.03.2023**



**Ms. Mounika Palanki, QA Team Lead at GeoPal Solutions – A Totalmobile Company, Ireland expressing her views on the way technology helps women in building strong network supporters 08.03.2023**



**Prof. Prathiba Jolly, Former Principal Miranda House, University of Delhi (2005-2019), Academic Consultant NAAC, New Delhi states that the way women being the integral part of innovations in the challenging situations**  
**08.03.2023**



**Prof. V. Madhurima, Professor and Motivational Speaker – Department of Physics, School of Basic and Applied Sciences, Central University of Tamil Nadu expressed her views by saying women innovators aren't rare**  
**08.03.2023**

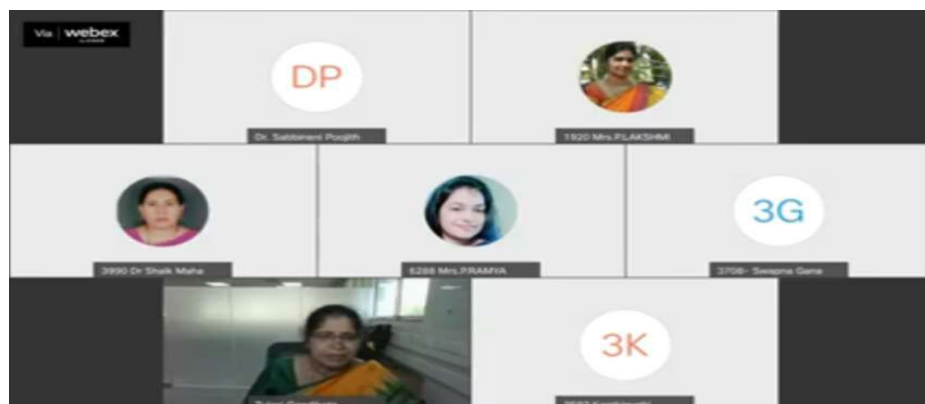

Two-day event was concluded with the Valedictory by Mrs. L. Tulsasi Gandikota, CEO Technology Business Incubator (TBI) at CeNSE at IISC, Bengaluru.



Vote of Thanks by Dr.P. Lakshmi Prasanna, Associate Professor – CSE, Assoc Dean – Quality.

## MODEL CERTIFICATES





Registration link: <https://docs.google.com/forms/d/1jqhLdS2L5jxYaE1GYy89LJButx3HvwHkLBdd4-vfxlo/edit#responses>

Participated Students List:

S.No	Registration Number/EMP ID	Name Of Student/Faculty	Department	Name of the College
1	2000530003	Chanamolu Mounika	B.Pharmacy	K L University
2	2000530013	D Jaya Lakshmi	B Pharmacy	K L University
3	2000530019	D Lakshmiamrutha	B Pharmacy	K L University
4	2000530015	Y.Satvika	B.Pharmacy	K L University
5	2000530030	Ishimwe Aimee Divine	B.Pharmacy	K L University
6	2000530016	M.Gayathri	B.Pharmacy	K L University
7	2201020010	Maddula. Anjali	Civil	K L University
8	20005300009	P. Srikari	Bpharmacy	K L University
9	2000530010	Priya Kumari	B Pharmacy	K L University
10	2000530044	Nomsa Simanansa	B Pharmacy	K L University
11	2000530043	Nchimunya Chiwele	B Pharmacy	K L University
12	2000560540	Tulasi	BBA	K L University
13	2000530018	Lihitha. G	B Pharmacy	K L University
14	2000530032	Esther NISHIMWE	B Pharmacy	K L University
15	2000560529	Afiya Shaik	BBA	K L University
16	2000530024	P. Jyothsna	B. Pharmacy	K L University
17	2000030742	Naga Basava Purna Puligadda	CSE	K L University
18	2000530077	Niharikagade	B Pharmacy	K L University
19	2000530057	Jhanvi Divecha	Bpharmacy	K L University College Of Pharmacy
20	2000530079	Nancy Mouwiah	B.Pharmacy	K L University
21	2000530046	Rutendo Samantha Makiwa	B.Pharm	KL College Of Pharmacy
22	2101570015	P. Lasya Sree	Pharm D	K L University
23	2101570012	G.Bhargavi	Pharm D	KL College Of Pharmacy
24	2101570021	Uppalapati Sai Thanmaye	Pharm D	K L University
25	2101570028	B.Devi Aruna Jyothi	Pharm D	K L University
26	2101570022	K.Jyoshna	Pharmacy	K L University
27	2101570013	G Namratha	Pharm D	KL College Of Pharmacy
28	2101570010	K. Sreevally	Pharm D	K L University
29	2101570030	Sahithi	Pharm D	K L University
30	2101570006	CH.V.S.S Lakshmi Sarayu	Pharm.D	K L University
31	2101570002	P.Navya	Pharm.D	K L University
32	2100530071	Iduhaye Uwayo Ngoga Nadege	B.Pharmacy	College Of Pharmacy
33	2201510248	P. Supriya	MBA	K L University
34	2201510251	A.Tejaswi	MBA	K L University
35	2201570002	Blessy	Pharm.D	K L University

36	2201570004	P.Manaswini	Pharmacy	K L University
37	2201570023	Reha Bhavani	Pharm D	KL College Of Pharmacy
38	2201570011	G.Sravani	Pharmacy	K L University
39	2201570027	Rudrani	Pharm D	K L College Of Pharmacy
40	2201570006	M.N.Suvarna	Pharm D	KL College Of Pharmacy
41	2100530033	J Vyshnavi	B Pharmacy	K L University
42	2100530005	Chetana Damera	B Pharmacy	K L University
43	2000620063	Lakshmi	Agriculture	K L University
44	2100530055	Vyshnavi Panditi	B.Pharmacy	K L University
45	2100530001	D.S.Srisha	B.Pharmacy	K L University
46	2100530034	Mounika Gogulamudi	B Pharmacy	K L University
47	220570005	Pujitha	Pharmacy	K L University
48	2201570024	K.Reshma Gayathri	Pharm -D	K L University
49	2100530004	Lavanya Anagani	B Pharmacy	K L University
50	2100530013	Priyanka	B Pharmacy	KL Bpharmacy
51	2100530010	Jyothika Karumanchi	B.Pharmacy	K L University
52	2100530003	Akshaya Ganesh Bandaru	Bpharmacy	K L University
53	2201570003	Sai Tejaswi	Pharm D	K L University
54	2100530037	P. Laasya Sree	B. Pharmacy	K L University
55	2000030350	Guntaka Bandhavi Reddy	CSE	K L University
56	2000560391	Kolli.Nandini	Bba	K L University
57	2100530009	B.Maneesha	B.Pharmacy	K L University
58	2201570026	Mohammad Karishma	Pharm D	K L University
59	2201570025	R Meghana	Pharm D	KI College Of Pharmacy
60	190181030	Pokala Venkata Sowjanya	B. Pharmacy	K L University
61	2000030599	Keerthana M	CSE	K L University
62	2200560230	Rubi Shagufta Shaik	BBA	K L University
63	2100040191	Janani. M	ECE	K L University
64	2100040180	Manne.Lavanya	ECE	K L University
65	2100040227	Daka Sravani	ECE	K L University
66	2000030179	Chava Kavyasaisree	CSE	K L University
67	190550074	Meghana Seepana	BBA LLB	K L University
68	2100029017	Anuhya	CIVIL	K L University
69	2000032224	Tanuja Sai	CSE	K L University
70	2100030560	U.Havya Nishmitha	CSE	K L University
71	190181033	Arramali Hema	B.Pharmacy	K L University
72	2100032062	Praharshini	CSE Honors	K L University
73	2000032082	Akkireddy Durga Prathyusha	CSE-H	K L University
74	190031038	Meghana Mahamkali	CSE	K L University
75	19032063	Harshitha	CSE	K L University
76	2000570049	Sindhu.Ande	BBA LLB	K L University
77	2000590070	Amrutha Valli	BA IAS	K L University
78	2100031610	Vineesha	CSE	K L University

79	2100031667	M.Chaitra	CSE	K L University
80	2200560214	Jalla Manoghyna	BBA	K L University
81	2200560502	Kodumuru Sri Pooja	BBA	K.L.University
82	2000030585	M. Sudeepthi	CSE	K L University
83	2200560214	Jalla Manoghyna	BBA	Koneru Lakshmaiah University
84	2100031668	Gourishetti Pravinya	CSE	K L University
85	2100032352	Madhuri Jalagam	CSE(H)	K L University
86	2100030378	Nelliri Spoorthy Saie	CSE	K L University
87	2100032366	Hima Saladi	CSE	K L University
88	2100031971	K. Vahitha	CSE	K L University
89	2000031201	P. Sai Vaishnavi	CSE-R	K L University
90	2100031923	Pondugula Noha Deepika	CSE-H	K L University
91	2200090152	K. Harshitha Reddy	CS&IT	K L University
92	2100031894	Jonnala Geethika Sri	CSE(H)	K L University
93	212T1A0579	M Likhitha	CSE	Ashoka Womens Engineering College
94	2200032961	Karumanchi Sriyabharathi	CSE	K L University
95	2200031429	G.Harshitha Chowdary	CSE	K L University
96	2000031607	Valini Sunthwal	CSE -H	K L University
97	2100032205	Irfana Syed	CSE	K L University
98	2100031431	Bhagya Sree	CSE	K L University
99	2100031632	Yanamandra Lakshmi Durga Manaswini	CSE-(HONORS)	K L University
100	2100032193	Karanam Deekshitha	CSE	K L University
101	2100030828	M.Priya	CSE-HORNERS	K L University
102	2100031358	Syed Arshiya Taskeen	CSE(H)	K L University
103	2100031266	Navya Sree	CSE HONORS	K L University
104	2100031611	Ch. S. V. N. Sathvika	CSE-H	K L University
105	2100090019	Sameera	CSIT	K L University
106	2100090173	V. Lakshmi Prasanna	CS&IT	K L University
107	2100090156	Lakshmi Prameela	CS&IT	K L University
108	2200032398	Ilam Venkata Satwik	CSE	K L University
109	2000031298	Dornala Sai Swetha	CSE HONORS	K L University
110	2000030857	Chinmai Regula	CSE	K L University
111	2100049029	Lavanya Machunoori	ECE	K L University
112	2000032060	Pravalika Reddy	CSE	K L University
113	2000030777	Patakamudi Swathi	CSE	K L University
114	2000040018	BI Gnapikaa	ECE	K L University
115	2000030791	Pavani	CSE	K L University
116	2000030724	Ginjudipalli Nikhila Sri	CSE	K L University
117	2000030591	Mallempudi Saidivya	CSE	K L University
118	190031140	S Deekshitha	CSE	K L University
119	2000030605	Tejasree Mankenapalli	CSE	K L University
120	2000030363	Himasree	CSE	K L University
121	2000032206	Uha Priya Sureddy	CSE	K L University
122	2000031307	Joshitha Dara	CAR	K L University
123	2000031384	Kambhampati Sai Harshitha	CSE	K L University

124	2200030321	Deepthi	CSE	K L University
125	190030560	Gulla Snehitha	CSE	K L University
126	2000030546	Likhitha Gangavarapu	CSE	K L University
127	190070010	Beemireddy Shirisha	ME	K L University
128	2000030083	B.Ramya Sree	CSE	K L University
129	2000031150	Tejaswini Reddy	CSE	K L University
130	190030770	Madhusri Katta	CSE	K L University
131	2000030796	Peddi Saipravallika	CSE	K L University
132	2000010137	Sahithie Bollu	BR	K L University
133	2000031235	Raparla Varshitha	CSE	K L University
134	2000040154	Vemula Likitha	ECE	K L University
135	2000010117	Sudeepthi Rongali	BIOTECHNOLOGY	K L University
136	2000032238	Rutuja J.	CSE	K L University
137	2000030243	D.Deepthi	CSE	K L University
138	2000010134	E.Roshitha	BT	K L University
139	2000010114	Haveela	BT	K L University
140	2000030228	Davuluri Lakshmi Supriya	CSE	K L University
141	2000010139	K.Hima Madhuri	BT	K L University
142	2200560023	Kanuri Bindhu	BBS	K L University
143	2200030430	Lasya	CSE	K L University
144	2000030120	Bhupathi Sahithi	CSE	K L University
145	22bce9723	Niveditha	CSE	VIT
146	22BCE9608	D.Meenakshi	CSE	VIT AP University
147	2000031325	Nandini	CSE	K L University
148	2100032240	Jahnvi	CSE	K L University
149	2200570053	M.G Prasanna Lakshmi	BBA-LLB	K L University
150	2000032122	Bhavyasri Lakkamraju	CSE-R	K L University
151	2200520113	Nikitha.Budati	BCA	K L University
152	2000010160	K Udaya Lakshmi	BIOTECHNOLOGY	K L University
153	2000031636	T.Chaturya	CSE	K L University
154	2000032163	Y.Swathi	CSEH	K L University
155	22BEC7028	D Sahithi	Electronics And Communications	VIT AP
156	2200560304	Neha Reddy K	BBA	K L University
157	2100040207	Y . Nandinireddy	ECE	K L University
158	2000031994	K.Snehalatha Reddy	CSE	K L University
159	2000560006	Tharuni Chowdary	BBA	K L University
160	2200080123	Dantuluri Naga Satya Srivalli	AI&DS	K L University
161	2000030160	Viswajitha Gayathri	CSE	K L University
162	2000031529	Muppala Hasvitha	CSE	K L University
163	2000030579	M. Keerthi	CSE	K L University
164	2000560115	Palankiakshay	BBA	K L University
165	2000560238	P Sai Likhita	BBA	K L University
166	2000030926	Shaik Roshini	CSE	K L University
167	2000031552	Jana Keerthi	CSE	K L University
168	2000560190	Anjani Ravula	BBA	K L University
169	2000030571	Neeraja Machha	CSE	K L University
170	2000030972	Pallavi Sura	CSEH	K L University
171	20005603r5	Pravallika	BBA	K L University

172	2000090012	J. Apoorva	CS-IT	K L University
173	2000031770	Venigandla Srilekha	CSE	K L University
174	190040512	T.Sowmya	ECE	K L University
175	2000560263	Yadlapalli.Madhulikha	BBA	K L University
176	2100039033	Narreddy Nihitha	CSE	K L University
177	2100032398	Sushma	CSE(H)	K L University
178	2200620020	Vineesha	AGRICULTURE	K L University
179	2100032298	A.Jivitha	CSE=H	K L University
180	21B91A05Q2	Padma Harini.Prabhala	CSE	Sagi Rama Krishnam Raju Engineering College
181	2000090085	Akula Supriya	CSIT	K L University
182	2000031165	Pooja Sri Bobba	CSE	K L University
183	2000031469	Kanneganti Sri Manasa	CSE	K L University
184	2000031301	Gottumukkala Jnana Prasanna Sai Harini	CSE	K L University
185	2201510067	M.Sowdamani	MBA	K L University
186	2000032004	R.Suma Varsha	CSE	K L University
187	2100032257	Anusree Sunkara	CSE	K L University
188	2000030494	Konala Sree Umadevi	CSE-H	K L University
189	2000090078	Aravapalli Asritha	CS&IT	K L University
190	2200032330	D. Aparna Sree Sowmya	CSE	K L University
191	2000031541	Ritwika Ganishetti	CSE	K L University
192	22bce20309	V. Sowjanya	CSE	VIT-AP University
193	2000560298	Swetha	BBA	K L University
194	2000030222	Darsi Keerthi	CSE	K L University
195	2200560251	Sri Varsha Bejjanki	BBA	K L University
196	2000030426	Kakarla Raga Sri Lakshmi	CSE	K L University
197	2000030648	Morla Ramya Sri	CSE R	K L University
198	200560298	Swetha	BBA	K L University
199	200030914	Jampani Sasi Priyanka	CSE-H	K L University
200	2100010030	Panchakarla Laasya Lalitha Sri	BT	K L University
201	2100010047	Vuppalapati Manogna	BIOTECHNOLOGY	K L University
202	2100010029	K.Shrinidhi	BIOTECHNOLOGY	K L University
203	218T1A05A5	Meghana Koppula	COMPUTER SCIENCE AND ENGINEERING	Dhanekula Institute Of Engineering And Technology
204	2000030262	Sarvani Dronamraju	CSE REGULAR	K L University
205	2100010038	Rushitha Deekshitula	BT	K L University
206	20UECS0489	Lavanya Sita Sai Kollipara	CSE	Vel Tech University
207	2200520153	Snikitha	BCA(CSA)	K L University
208	2100031161	Pasupuleti Bhavani	CSE-H	K L University
209	20UECS0251	Gowthami	CSE	Vel Tech
210	22BQ1A4210	Devika Yadav	CSE(AI AND ML)	VVIT
211	20UECS0042	Joshma Lahari	CSE	Vel Tech
212	2000030329	G.N.Sanhitha	CSE	K L University
213	2000560102	Divya Teja	BBA	K L University
214	2100030007	Akshaya Lanka	CSE(H)	K L University



215	201FA18001	A.Anvitha	CSE	Vignan University
216	2201600100	Sushma	MCA	K L University
217	2000560264	Sindhukandula	BBA	K L University
218	89	Sk Shaistah	BPHARMACY	Sims College Of Pharmacy
219	190160018	Ayesha	ARCHITECTURE	K L University
220	2000560133	Rishika Yalla	BBA	K L University
221	2100010048	Divi.Harika	BIOTECHNOLOGY	K L University
222	2100032362	Manga Sai Sri Harshitha	CSE-HONORS	K L University
223	2000040001	Anumolu Padmavathi	ECE	K L University
224	2200560213	N.Amrutha	BBA	K L University
225	2200560215	Devi Sree	BBA	K L University
226	2200560212	S.Dhanurmika	BBA	K L University
227	2100530031	Goparaju Akhila Pushpa Gayathri	B PHARMACY	K L University
228	218T1A0591	Pavithra Kodalu	CSE	Dhanekula Institute Of Engineering And Technology
229	218T1A0579	Ghanta Harshitha	CSE	Dhanekula Institute Of Engineering College
230	2000030640	Mohammad.Tahaseentaj	CSE	Kluniversity
231	2100032399	Chippada Devi Anusha	CSE	Kluniversity
232	218T1A0570	Harshitha Atmakuri	CSE	Dhanekula Institute Of Engineering And Technology
233	2100530032	Witness Fanuel	B.PHARMACY	K L University
234	2100530032	Witness Fanuel	B PHARMACY	K L University
235	201FA18016	G.Likhitha	CSE	Vignan University
236	201FA18013	Yarra Yashwant	CSE	Vignan's University
237	2000031047	V N S Divya Lakshmi Paruchuri	CSEH	K L University
238	2000570045	U Nandana Priya	BBA.LLB	Kluniversity
239	2000570057	Anuhya Kunchala	BBA LLB	K L University
240	2000030659	Musunuru Rishitha	CSE	K L University
241	2100031305	Varshini	CSE H	K L University
242	2100031306	Srija	CSE H	K L University
243	2100031304	Naga Lakshmi	CSE H	K L University
244	2200560314	Kotha.Bhavyasri	BRA	K L University
245	2200560251	Sri Varsha Bejjanki	BBA	K L University
246	2000030771	Parvathaneni Himabindu	CSE	K L University
247	2100031245	Jahnavi Krishna Gogineni	CSE	K L University
248	2100040096	N.Ramya	ECE	K L University
249	2000530028	A. Kusmitha Chowdary	B. PHARMACY	K L University
250	2000032187	Gunti Harshitha	CSE	K L University
251	190030369	Hari Priya	CSE	K L University
252	190010096	Sahithi	BIOTECHNOLOGY	K L University
253	190550068	Renusree Potlannagari	BBA;LLB	K L University
254	2000032082	Akkireddy Durga Prathyusha	CSE-H	K L University
255	190550031	Bogala Pooja Reddy	BBA LLB	K L University

256	2100030663	K.Namratha	CSE	K L University
257	9238	Hasini Lalam	SCHOOL	VPS Public School
258	2100031516	Nagumothu Varshitha	CSE(H)	K L University
259	190031371	Sirisha Puvvala	CSE	K L University
260	200590067	Vasanth.D	BA-IAS	K L University
261	213553	Polaki Yasaswini	BIOTECHNOLOGY	Andhra Loyola College
262	2000030315	G. Jannu	CEC	K L University
263	2200031499	Lokitha	CSE	K L University
264	2000030044	Krishna Teja Allamsetty	CSE	K L University
265	2000031017	T.Lavanya Manogna	CSE(H)	K L University
266	2000030043	Jayanthi	CSE	K L University
267	2000030055	Manoj Kumar Ankem	CSE	K L University
268	2000030875	Naga Lakshmi	CSE	K L University
269	2200030189	Jahnavi	CSE	K L University
270	2000030057	Kavya	CSE	K L University
271	2000030068	Sri Hari Pavan	CSE	K L University
272	2200030129	Pravallika	CSRE	K L University
273	2000030068CSE@gmail.com	Avinash	CSE	K L University
274	2200031413	Yasaswini	CSE	K L University
275	2000030877	Kiran Mai	CSE	K L University
276	2200060024	T.V Charitha Saree	EEE	K L University
277	6487	Dr. Twinkle Dasari	ENGLISH	K L University
278	2000030077	Manvitha . Ayinampudi	CSE	K L University
279	2200031627	Reena Madhu Sriya	CSE	K L University
280	2000030080	Greeshma	CSE	K L University
281	2000030107	Karthikeya	CSE	K L University
282	2200030811	Dharani Kukkadapu	CSE	K L University
283	2000030049	Akhila	CSE	K L University
284	200031893	Manjari	CSE	K L University
285	2000030890	Keerthana	CSE	K L University
286	2000030113	Jayadatta	CSE	K L University
287	202004013	Srivalli	B. COM	Konijeti Roshaiyah Siva Lakshmi College
288	190040360	Apoorva Nandigama	ECE	K L University
289	1234334911	Swati	ECE	SRM
290	1002777992	Kiran	BA	SRM
291	1975178075	Neetu	BBA	SRM
292	1110440706	Divya	CSE	LBRCE
293	810721754	Nisha	BT	LBRCE
294	274307315	Rajkumari	BA	VIT
295	1352127372	Jamrujaha	EEE	Layola
296	1332200887	Aarti	BA	Pvp Sidhartha
297	723986550	Madhuri	CSE	VIT
298	248636808	Smt	EEE	LBRCE
299	1858855531	Sudha	BT	VRSidhartha
300	616466362	Aanamika	CSE	SRM
301	1711153380	Pooja	BT	Layola
302	1398298926	Sunita	ECE	VRSidhartha
303	1409240326	Shalu	BBA	Layola

304	247470032	Smt	BBA	VRSidhartha
305	990015440	Anjali	ECE	LBRCE
306	1913008378	Chandni	CIVIL	Layola
307	1795429646	Komal	CIVIL	LBRCE
308	1924759198	Priya	CIVIL	LBRCE
309	1646145906	Priyaki	MECH	Pvp Sidhartha
310	1040968317	Aarti	CIVIL	SRM
311	2101984785	Parveen	CIVIL	Velagapudi Ramakrishna Siddhartha Engineering College
312	215770709	Anju	BA	Pvp Sidhartha
313	507844625	Rekha	CIVIL	VIT
314	369628734	Nandu	CSE	SRM
315	1387874423	Hamida	ECE	SRM
316	410360899	Roshni	EEE	Pvp Sidhartha
317	247082908	Partibha	BBA	VIT
318	2024734404	Pooja	BT	Pvp Sidhartha
319	465661107	Subhadra	BBA	LBRCE
320	1938963157	Tapsam	MECH	LBRCE
321	2037072059	Shakshi	ECE	LBRCE
322	1805024757	Sangeeta	BBA	LBRCE
323	1531064068	Nisha	BT	Layola
324	1009591692	Montu	BT	Velagapudi Ramakrishna Siddhartha Engineering College
325	2053277972	Neetu	CSE	SRM
326	1124101172	Sandhya	ECE	SRM
327	862022700	Asma	ECE	SRM
328	1326407115	Roshan	EEE	Layola
329	1758934355	Rukshana	BBA	LBRCE
330	1367471532	Pinki	ECE	SRM
331	394571304	Reena	BA	SRM
332	2056880213	Muskan	BA	LBRCE
333	598111517	Rukmani	MECH	Velagapudi Ramakrishna Siddhartha Engineering College
334	1737221231	Krishna	BBA	Velagapudi Ramakrishna Siddhartha Engineering College
335	193444503	Roshini	MECH	Velagapudi Ramakrishna Siddhartha Engineering College
336	215509933	Bulbul	BA	SRM
337	1482715546	Smt	BBA	SRM
338	459128297	Karina	BA	VIT
339	1671701985	Kajal	BBA	Velagapudi Ramakrishna

				Siddhartha Engineering College
340	1765538121	Anupama	BT	SRM
341	340746982	Sunita	CIVIL	LBRCE
342	530444678	Ekta	CIVIL	LBRCE
343	997404507	Juneb	BA	VIT
344	540729754	Smt.	MECH	Layola
345	315673383	Gytri	EEE	SRM
346	546281743	Noor	CSE	VIT
347	1063423493	Anjali	BBA	LBRCE
348	902400958	Pooja	EEE	VIT
349	1268493406	Shivani	BBA	SRM
350	894218251	Nandni	ECE	SRM
351	1878384710	Varsha	MECH	Velagapudi Ramakrishna Siddhartha Engineering College
352	219977948	Narbada	BBA	Velagapudi Ramakrishna Siddhartha Engineering College
353	1132021531	Shivani	BT	LBRCE
354	826203083	Rangeeta	CSE	Layola
355	1966249238	Rakhi	MECH	VRSiddhartha
356	1237706531	Aarti	BA	SRM
357	1466536976	Neha	BBA	SRM
358	1577469356	Poonam	BBA	LBRCE
359	231024738	Rakhi	CIVIL	Layola
360	552322591	Sunita	ECE	LBRCE
361	2200560064	Aishwarya Kota	BBA	K L University
362	872565014	Anshu	BT	Pvp Sidhartha
363	380421606	Komal	MECH	VIT
364	1778865582	Santosh	ECE	SRM
365	2031120688	Shathi	EEE	Pvp Sidhartha
366	431240733	Pooja	BBA	Layola
367	244368349	Chandni	ECE	LBRCE
368	2200030238	T Guna Varshini	CSE	K L University
369	1496209773	Maya	MECH	Velagapudi Ramakrishna Siddhartha Engineering College
370	664137664	Priyanka	MECH	VIT
371	2079756322	Payal	MECH	VIT
372	1847204980	Geeta	BBA	VIT
373	1023086444	Saneha	CIVIL	SRM
374	1651883566	Charu	CIVIL	Velagapudi Ramakrishna Siddhartha Engineering College
375	278414091	Anita	CSE	SRM
376	638526129	Divya	BA	Velagapudi Ramakrishna

				Siddhartha Engineering College
377	1776446151	Babita	BA	SRM
378	575689976	Kamli	EEE	Velagapudi Ramakrishna Siddhartha Engineering College
379	662956828	Priyanka	ECE	Layola
380	2028853395	Megha	BT	VIT
381	660127493	Khusbhu	BT	SRM
382	1680913483	Aman	BT	Pvp Sidhartha
383	886882606	Sangeet	BT	Velagapudi Ramakrishna Siddhartha Engineering College
384	397785237	Reena	EEE	Velagapudi Ramakrishna Siddhartha Engineering College
385	843080836	Suman	BT	VIT
386	1976667192	Sheetal	EEE	Pvp Sidhartha
387	1558394664	Asma	CSE	SRM
388	625246193	Priyanka	ECE	SRM
389	2090425660	Shalu	BBA	SRM
390	1555883175	Priyanka	CIVIL	Velagapudi Ramakrishna Siddhartha Engineering College
391	835709375	Anjali	BT	Layola
392	1090771348	Sashi	CSE	VIT
393	781948901	Geeta	BA	SRM
394	387168567	Sonia	CSE	VIT
395	1697385798	Anam	EEE	SRM
396	918888323	Nazmin	BT	Layola
397	1108419344	Pankaj	BA	SRM
398	309592181	Smt	ECE	LBRCE
399	199969257	Priti	EEE	VIT
400	658096802	Shathi	BBA	VIT
401	8340829839	Sanjana Gudipudi	CSE	K L University
402	1578249105	Sunaina	CIVIL	LBRCE
403	1961630152	Paramjeet	BBA	VIT
404	1027130840	Khusbhu	ECE	Pvp Sidhartha
405	1856178876	Rita	BT	SRM
406	907139288	Kavita	EEE	SRM
407	1776067379	Priya	CIVIL	LBRCE
408	1424014561	Ruksana	EEE	Pvp Sidhartha
409	1563861624	Menadevi	BA	Velagapudi Ramakrishna Siddhartha Engineering College
410	1502633130	Sazi	EEE	Layola
411	1614332982	Swati	BT	LBRCE



412	214188566	Geeta	BA	LBRCE
413	1668820342	Sunita	ECE	LBRCE
414	830678338	Razia	CIVIL	Layola
415	1134430328	Rekha	EEE	VIT
416	1341988074	Babita	ECE	Velagapudi Ramakrishna Siddhartha Engineering College
417	194997574	Koshal	BT	Layola
418	361881754	Jyoti	MECH	Layola
419	487542810	Puja	CSE	VIT
420	908504816	Roshan	MECH	LBRCE
421	1122849547	Swati	BT	SRM
422	599156369	Asha	BT	LBRCE
423	1934210116	Gulbasha	CIVIL	VIT
424	1685772849	Sangeeta	ECE	LBRCE
425	1011255558	Munni	CIVIL	Velagapudi Ramakrishna Siddhartha Engineering College
426	1933576305	Jyoti	BA	SRM
427	376253196	Sheetal	BBA	SRM
428	944583534	Shalu	MECH	Pvp Sidhartha
429	1975152522	Pinki	BT	Velagapudi Ramakrishna Siddhartha Engineering College
430	1254081256	Noojo	MECH	Pvp Sidhartha
431	1006950694	Gurdeep	EEE	Pvp Sidhartha
432	780730154	Preeti	BA	Pvp Sidhartha
433	2200030279	Chalamala Leesha Hasini	CSE	K L University
434	1903321487	Huma	CIVIL	VIT
435	2055854411	Himani	MECH	SRM
436	1264540470	Rangeeta	MECH	Layola
437	246435290	Shivani	MECH	Layola
438	975542418	Bharti	BA	Layola
439	2048956133	Jyoti	MECH	Layola
440	1889893524	Sita	BT	Velagapudi Ramakrishna Siddhartha Engineering College
441	2200030283	Kalyani	CSE	K L University
442	2200030619	P. Naga Keerthi	CSE	K L University
443	2100570002	J.Naga Vyshnavi	BBA - LLB	K L University
444	2200030761	Mylavarapu Vyshnavi	CSE	K L University
445	2200033117	G.Rishitha	CSE	K L University
446	218w1a05i4	Srinija Srikantam	CSE	Velagapudi Ramakrishna Siddhartha Engineering College
447	2100031663	Pendem Nethri Thirupathi	CSE-H	K L University

448	218W1A05H9	Shaik Lubna	CSE	Velagapudi Ramakrishna Siddhartha Engineering College
449	2201510179	Ankita Pareek	MBA	K.L University
450	22mba 55	Rajarapu Hrudhaya Radha Manikanta	MBA	Pb Siddhartha Arts And Science College
451	218w1a05j4	Tejaswani Velugoti	CSE	Velagapudi Ramakrishna Siddhartha Engineering College
452	22AJ1A0547	Maganti Harshitha	CSE GENERAL	Amrita Sai Institute Of Science And Technology
453	218W1A05F8	Kamineni Vathsalya	CSE	Velagapudi Ramakrishna Siddhartha Engineering College
454	218W1A05D3	Akhila Timmasarti	CSE	Velagapudi Ramakrishna Siddhartha Engineering College
455	22AJ1A4251	Rangineni Sai Sree Jyothsna	CSM	Amrita Sai Institution Of Science And Technology
456	218w1a05i2	Shaik Sheeba Sultana	COMPUTER SCIENCE AND ENGINEERING	Velagapudi Ramakrishna Siddhartha Engineering College
457	2100040341	P. Leena Sri	ECE	K L University
458	2200030064	P Sushma Jyothi	CSE	K L University
459	218w1a05e7	Chamarthi Sahithi	COMPUTER SCIENCE ENGINEERING	Velagapudi Ramakrishna Siddhartha Engineering College
460	2200031108	T.Gresshma	CSE	K L University
461	21761A5484	G. Mahitha	AI&DS	Lakireddy Balireddy College Of Engineering
462	218w1a05h8	Shaik Jasmine	CSE	Velagapudi Ramakrishna Siddhartha Engineering College
463	21761A54A5	Nandipati Trineesha	ARTIFICIAL INTELLIGENCE AND DATA SCIENCE	Lakireddy Balireddy College Of Engineering
464	218W1A05J1	Chaturya Vadugu	CSE	Velagapudi Ramakrishna Siddhartha Engineering College
465	218w1a0241	Dharani	CSE	Velagapudi Ramakrishna Siddhartha Engineering College

466	218W1A05G5	M.Nandini	CSE	Velagapudi Ramakrishna Siddhartha Engineering College
467	218W1A05E2	Battini Vengamamba Sravya	COMPUTER SCIENCE	Velagapudi Ramakrishna Siddhartha Engineering College
468	218W1A05F5	Harini Ramya Sivani Thipparthi	CSE	Velagapudi Ramakrishna Siddhartha Engineering College
469	228W5A0506	Thota Durga Sravanthi	CSE	Velagapudi Ramakrishna Siddhartha Engineering College
470	228W5A0503	Bypilla Aswini Durga	CSE	Velagapudi Ramakrishna Siddhartha Engineering College
471	1432031255	Vallabhaneni Ramya	B.SC AGRICULTURAL & RURAL DEVELOPMENT	Maris Stella Collage
472	218W1A0530	K.Blessey	CSE	Velagapudi Ramakrishna Siddhartha Engineering College
473	228w5a0503	Guduri Baby Harshitha	COMPUTER SCIENCE AND ENGINEERING	Velagapudi Ramakrishna Siddhartha Engineering College

  
**(Prof. Y.V.S.S.V. Prasada Rao)**  
**Registrar**  
 Prof.Y.V.S.S.V. Prasada Rao  
**REGISTRAR**